

040061

RECEIVED  
LARAMIE COUNTY  
CHEYENNE, WY.

CERTIFIED LAND CORNER RECORDATION

'88 FEB 17 AM 11 18

DESCRIPTION OF CORNER EVIDENCE FOUND, AND ORIGINAL RECORD (If known)

Found stone well set at ground level 19.3 feet South of Northerly power pole on Northerly side of cattle guard on the Shellback ranch road,, said stone is situate 13 feet from a woven wire fence.

DESCRIPTION OF MONUMENT AND ACCESSORIES ESTABLISHED

TO PERPETUATE THE ORIGINAL LOCATION OF THIS CORNER:  
Set metal "t" post 6 feet long on East side of stone. Fence post is painted blue and has section, township and range painted thereon.

SKETCH, WITH COURSE AND DISTANCE TO ADJACENT CORNER IF DETERMINED IN THIS SURVEY.  
(May Sketch or Paste Reproduction on Reverse Side.)

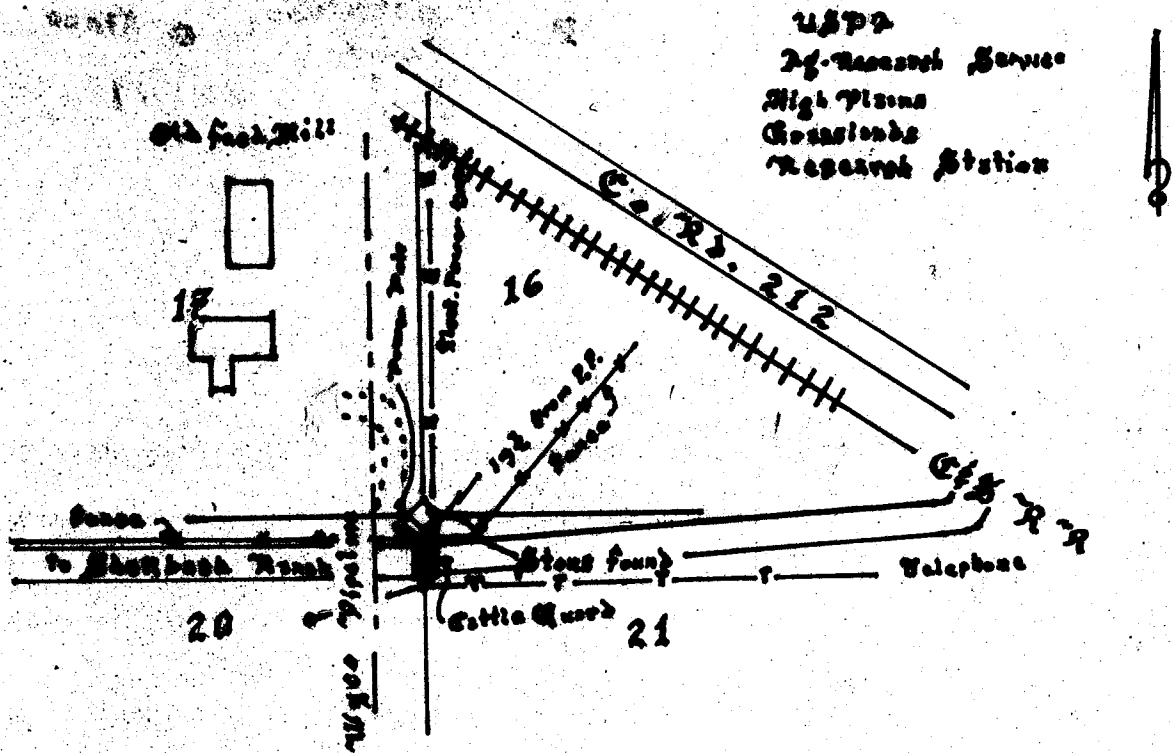

I, Larry T. Perry L.S. certify that I have carefully performed or reviewed the work done on the diagrammed corner as reported on this recordation form and approve the same.

Larry T. Perry L.S. 3049  
Signature of Surveyor Registration No.

STATE OF WYOMING,  
Office of Clerk and Recorder,  
County of Laramie

This "corner record" was filed for record on the 17 day of February, 1988, was noted on the cross-index plat and is assigned page No. \_\_\_\_\_, in book No. \_\_\_\_\_.

Frank C. Whitcomb  
County Official

Cross Index No. _____	T. _____	R. _____	Mer. _____
_____	T. _____	R. _____	Mer. _____
_____	T. _____	R. _____	Mer. _____
_____	T. _____	R. _____	Mer. _____
_____	T. _____	R. _____	Mer. _____
_____	T. _____	R. _____	Mer. _____
_____	T. _____	R. _____	Mer. _____

SECTION PLAT SHEET

OWNER \_\_\_\_\_ DATE \_\_\_\_\_

SECTION 20 TOWNSHIP 14N RANGE 67W

COUNTY Laramie STATE Wyo SCALE 1/3200

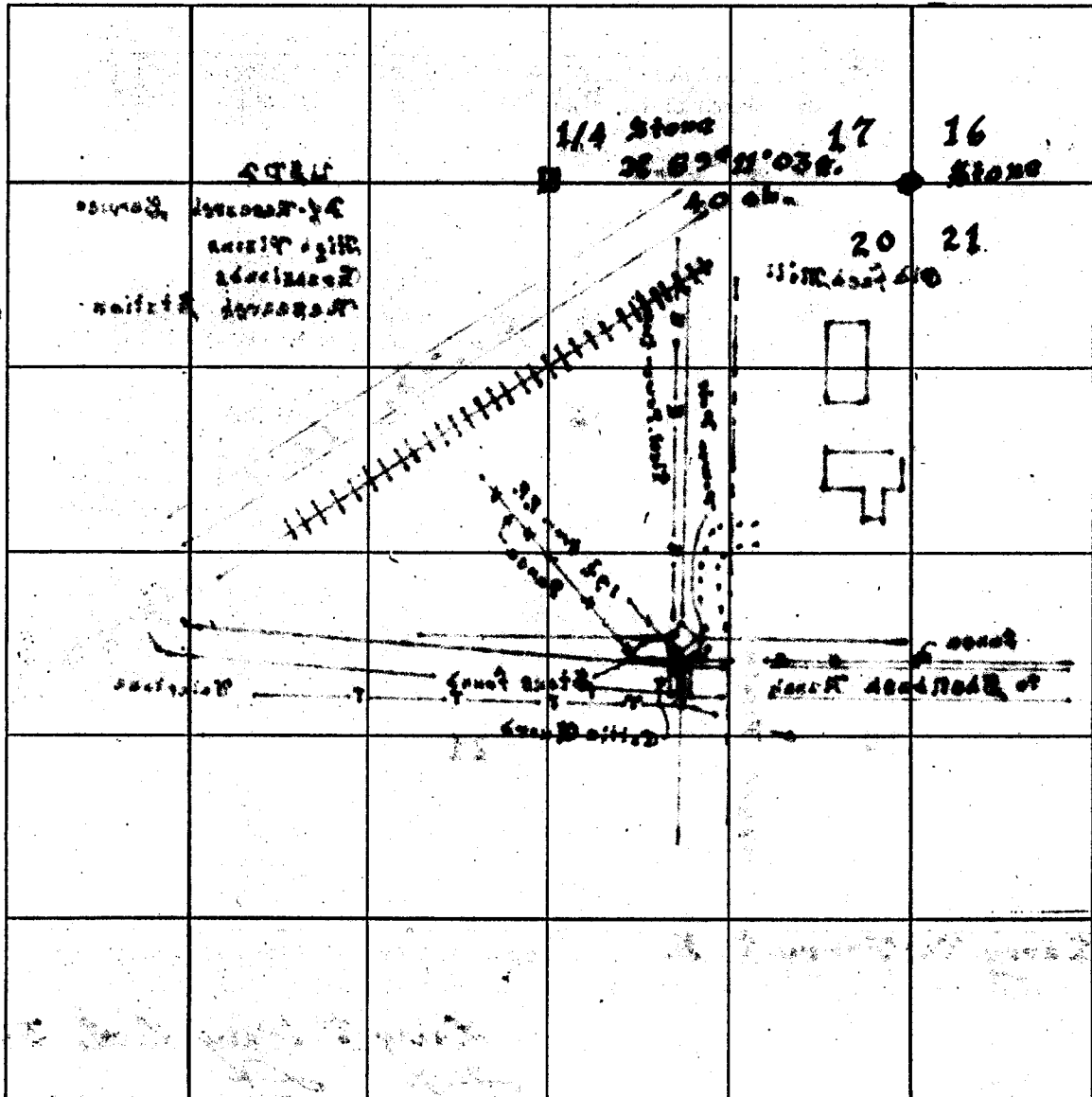

	31				36
1	6				1 6
36	31				36 31
	6				1

---



---



---



---



---



---



---